

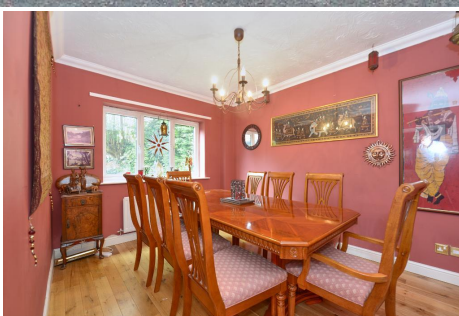

# Jackson Maunders

4 Bedroom Detached for Sale - **Offers in Excess of £900,000**

Thatcher Close, Bowdon, WA14 3FX



## Description

This impressive extended detached family home is ideal for those with young families located within walking distance of both Bowdon Church and The Bollin primary Schools.

The property is tucked away towards the end of a quiet cul-de-sac and has a good size private rear garden.

The accommodation on the ground floor comprises entrance hallway, sitting room, lounge, dining room, study, kitchen/breakfast room, utility room, storage room, cloakroom/WC and a family room with valuated ceiling.

To the first floor you will find four bedrooms master with en-suite and a family bathroom. Externally there is driveway providing off road parking and a private garden to the rear.

The property is being sold with no onward chain complications.

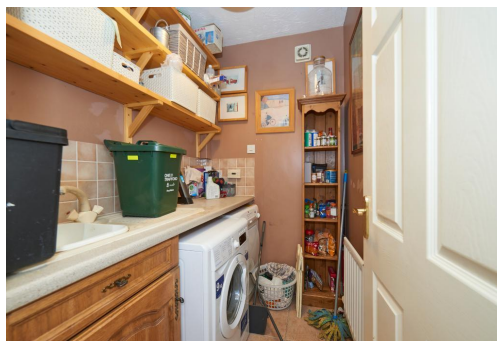

Total Area: 185.4 m<sup>2</sup> ... 1996 ft<sup>2</sup>