



Jackson Maunders

2 Bedroom Semi-Detached for Sale - Offers in Excess of £275,000

Threshfield Drive, Timperley, WA15 6XP



Description

A well proportioned semi detached family home in a convenient location within easy reach of Timperley village centre.

The accommodation is approached via an enclosed entrance porch which leads onto a superb front sitting room which in turn leads onto an excellent full width dining kitchen. The dining kitchen is fitted with a comprehensive range of units and full range of integrated appliances. From the kitchen there is a door leading onto the rear gardens which benefit from a westerly aspect. To the first floor there are two superb bedrooms and family bathroom/WC.

No onward chain.



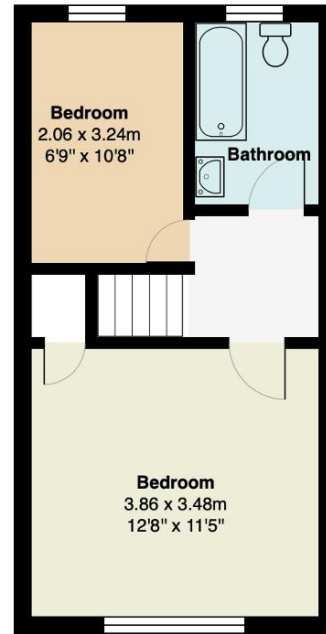

Total Area: 62.5 m² ... 672 ft²

All measurements are approximate and for display purposes only